

SCRUTINY PLAN

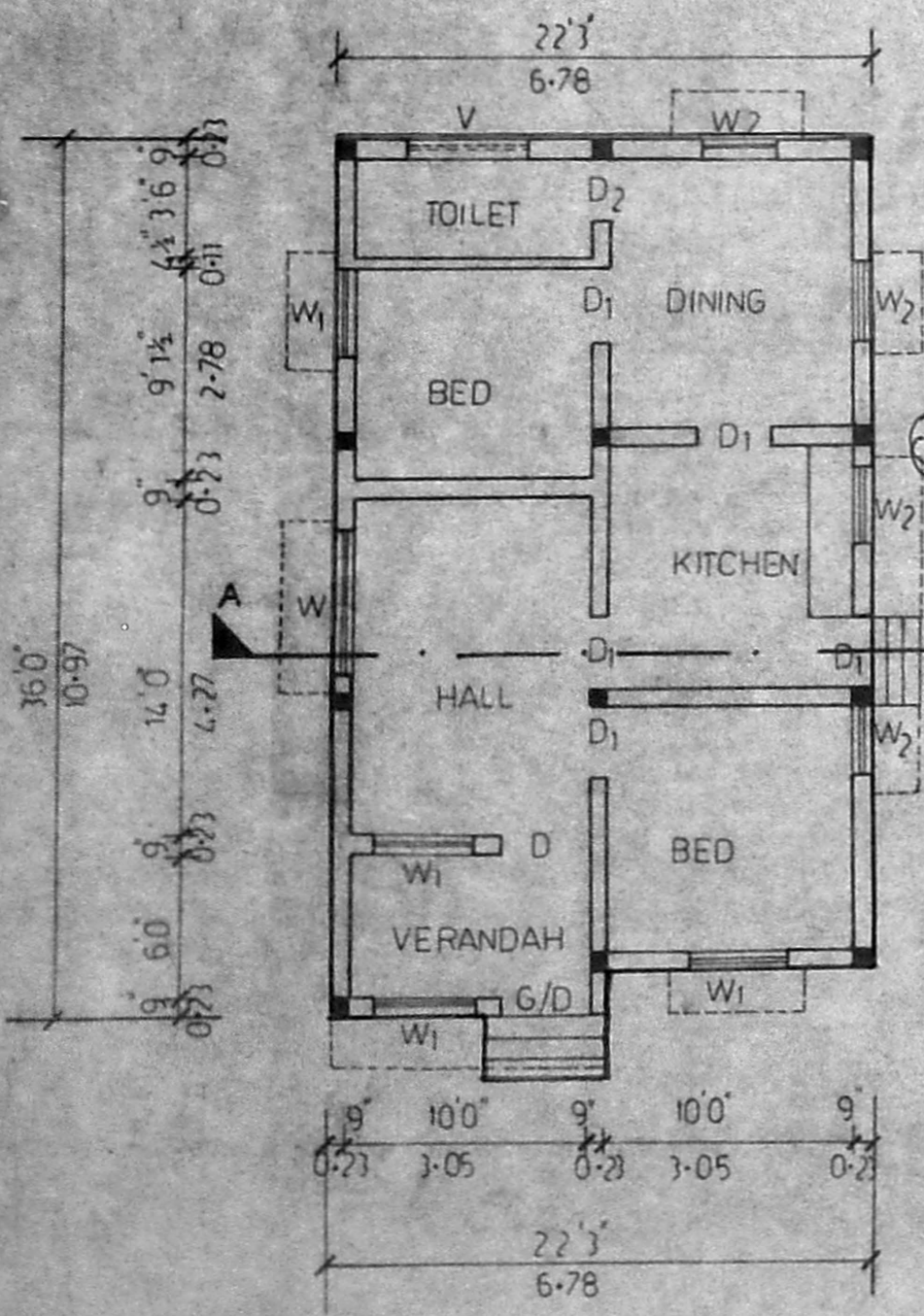

Planning Permit No. A/1929/92
APPROVED
 SUBJECT TO THE CONDITIONS IN THIS OFFICE LETTER.
 No. A2/20276/92 Date: 12/92
 FOR MEMBER SECRETARY
 MADRAS METROPOLITAN DEVELOPMENT AUTHORITY
 MADRAS - 600 008.

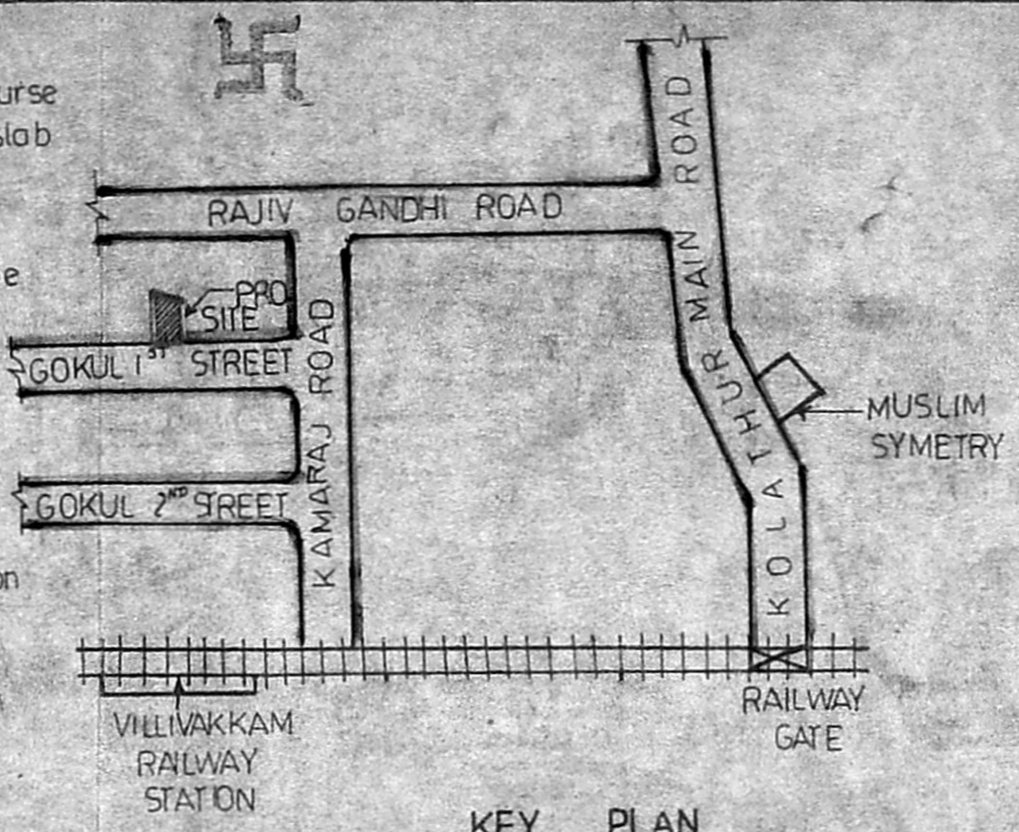
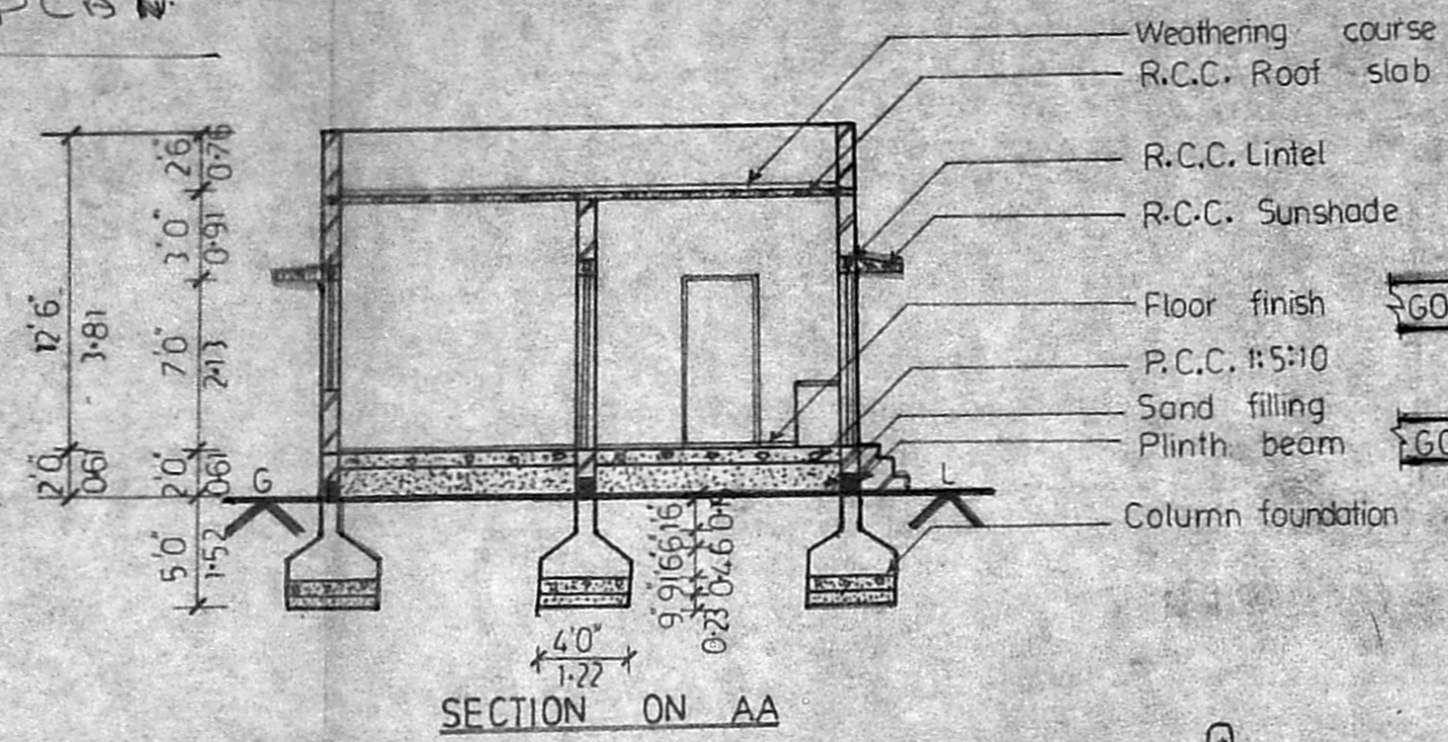
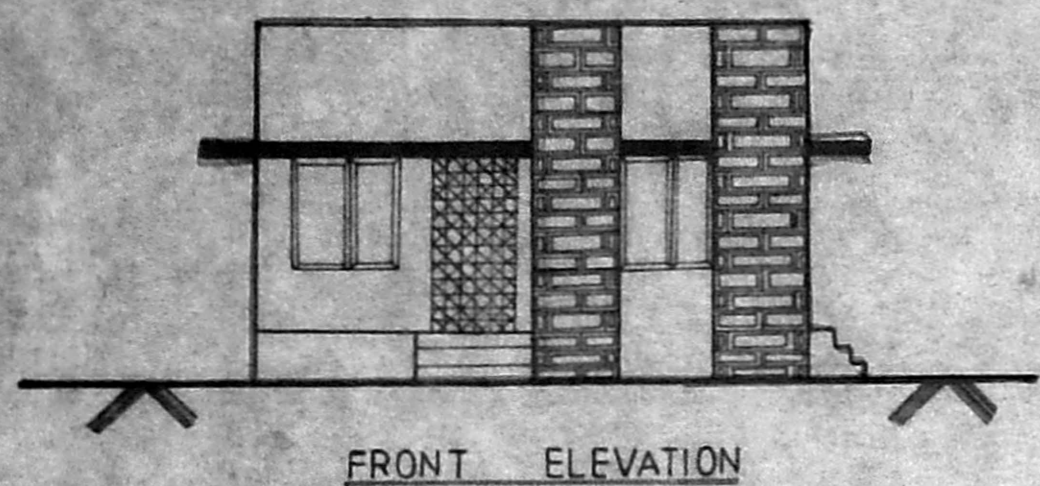

PLAN

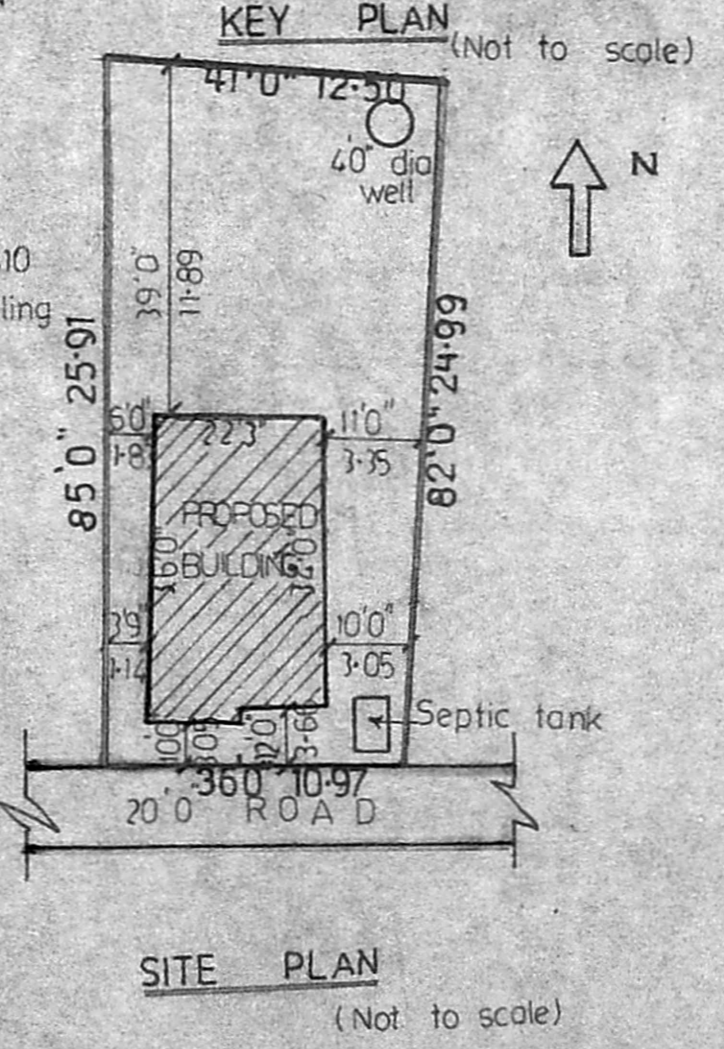
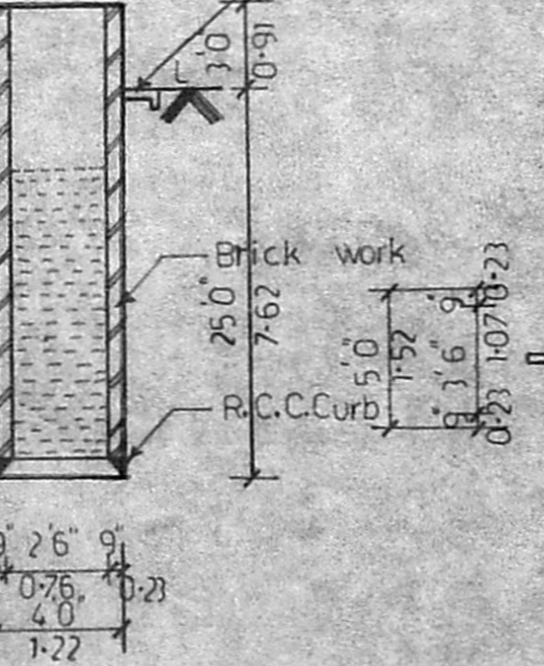
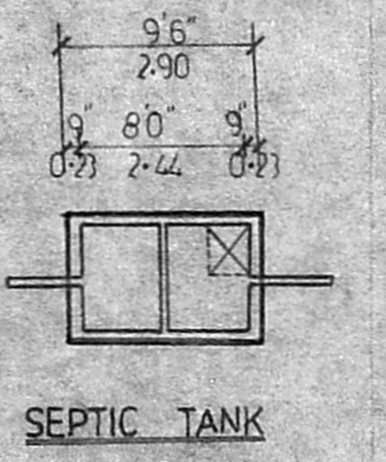
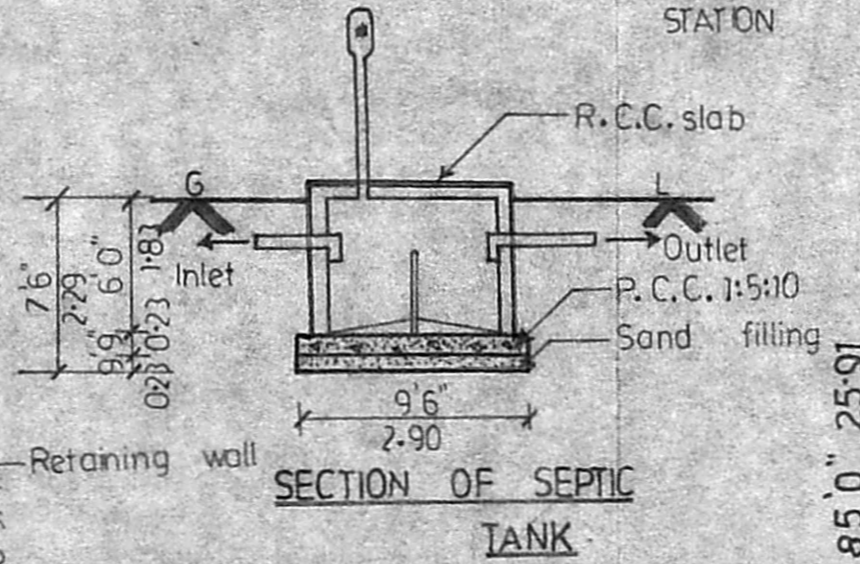

PLAN SHOWING THE PROPOSED RESIDENTIAL BUILDING IN PLOT NO:2, GOKUL FIRST STREET IN NO:71, KONNUR VILLAGE, S. NO: 166/2 IN CORPORATION DIVISION NO:32, VILLIVAKKAM, MADRAS 600 049.

SCHEDULE OF JOINERY

G/D	GRILL DOOR	3'6" x 7'0" : 107 x 213
D	DOOR	3'0" x 7'0" : 0-91 x 213
D1	DOOR	3'0" x 7'0" : 0-91 x 213
D2	DOOR	2'6" x 7'0" : 0-76 x 213
W	WINDOW	6'0" x 4'6" : 182 x 137
W1	WINDOW	4'0" x 4'6" : 121 x 137
W2	WINDOW	3'0" x 4'6" : 0-91 x 137
V	VENTILATOR	5'0" x 2'0" : 152 x 0-61

SPECIFICATION
 FOUNDATION P.C.C. 1:5:10 MIX.
 ALL R.C.C. WORKS IN 1:2:4 MIX.
 SUPERSTRUCTURE WITH BRICK WORK IN C.M. 1:6. DOORS AND WINDOWS MADE BY TEAK WOOD.
 WEATHERING COURSE WITH TWO LAYERS OF FLAT TILES OVER BRICK JELLY LIME CONCRETE WITH C.M. 1:3
 CEILING PLASTERING IN C.M. 1:3 AND WALLS IN C.M. 1:6.

AREA STATEMENT
 PLOT AREA : 3224 SQ.FT : 299.5 M²
 BUILDING AREA : 780 SQ.FT : 72.46 M²

REFERENCE
 EXISTING [Symbol] ROAD [Symbol]
 PROPOSED [Symbol] BOUNDARY [Symbol]

SCALE : 1" = 8'0"

OWNER
 (M. KANNAN)

ER. V. SRINIVASALU. L.C.E.
 Asst. Executive Engineer (Retd)
 Consulting Civil Engineer
 REGD. No. 270
 CLASS I LICENSED SURVEYOR
 CORPORATION NO. MADRAS
 No. 60, Valluvar Road
 ARUMBAKKAM MADRAS-106
 LICENCED SURVEYOR